

# LOWER MACUNGIE FIRE DEPARTMENT

---

ALBURTIS

BRANDYWINE

WESCOSVILLE

# 2024 STATISTICAL YEAR IN REVIEW

Prepared by:

Ryan Trexler

Fire Chief – Lower Macungie Fire Department

January 5, 2025

---

P.O. Box 3002  
WESCOSVILLE, PA 18106



(610) 398 - 0996  
[WWW.FIRESTATION30.ORG](http://WWW.FIRESTATION30.ORG)

<b>STATISTIC:</b>	<b>2023</b>	<b>2024</b>	<b>% CHANGE</b>
<b>TOTAL LMFD RESPONSES:</b>	662	767	13.69%
ALBURTIS BOROUGH	40	63	36.51%
LOWER MACUNGIE TOWNSHIP	491	531	7.53%
MACUNGIE BOROUGH	23	71	67.61%
MUTUAL AID RESPONSES	131	138	5.07%
<b>FALSE ALARMS</b>	225	252	10.71%
RESIDENTIAL FIRE ALARMS	97	91	-6.59%
COMMERCIAL FIRE ALARMS	86	74	-16.22%
EXTENDED CARE FIRE ALARMS	10	10	0.00%
EDUCATIONAL FACILITY FIRE ALARMS		9	
APARTMENT BUILDING FIRE ALARMS	7	22	68.18%
WATER FLOW ALARMS	7	17	58.82%
CARBON MONOXIDE ALARMS	25	29	13.79%
<b>AVERAGE RESPONSE TIME:</b>		6m6s	
<b>RESPONSES BY LMFD STATION:</b>			
ALBURTIS STATION (1)	240	275	12.73%
WESCOSVILLE STATION (80)	301	334	9.88%
BRANDYWINE STATION (81)	304	377	19.36%
FIRE POLICE (30)	133	165	19.39%
<b>FIRE ASSISTS</b>	<b>LMFD PROVIDED ASSISTANCE</b>	<b>LMFD RECEIVED ASSISTANCE</b>	
EMMAUS FIRE DEPARTMENT	18	5	
UPPER MACUNGIE FIRE DEPARTMENTS	43	31	
SALISBURY FIRE DEPARTMENTS	21	3	
SOUTH WHITEHALL FIRE DEPARTMENTS	15	9	
<b>TOTAL FIRE ASSISTS</b>	138	61	

# Lower Macungie Fire Department

Wescosville, PA

This report was generated on 1/9/2025 4:32:44 PM



## Incidents by Year for Year Range

StartYear: 2019 | EndYear: 2024

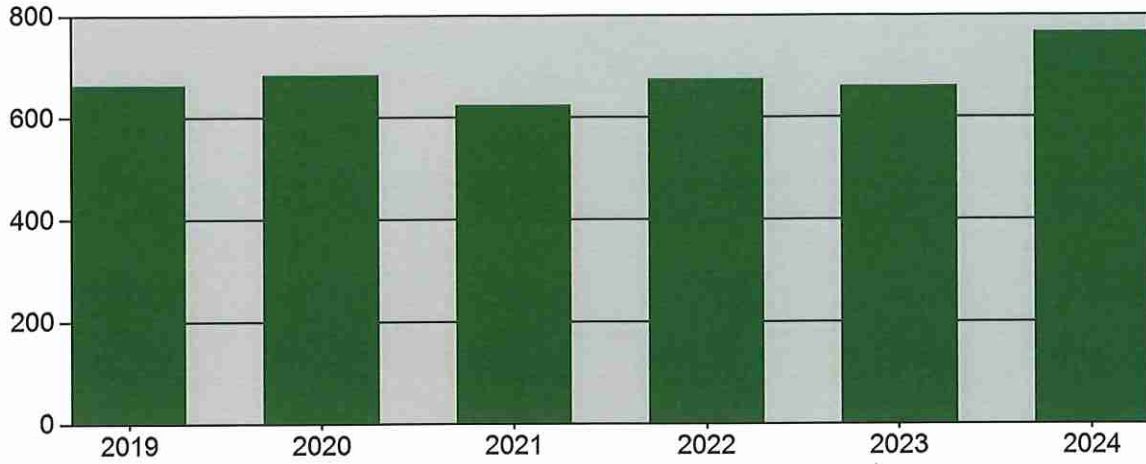

YEAR	INCIDENTS
2019	664
2020	684
2021	625
2022	675
2023	661
2024	767

Only REVIEWED incidents included



emergencyreporting.com

Doc Id: 22

Page # 1 of 1

# Lower Macungie Fire Department

Wescosville, PA

This report was generated on 1/2/2025 8:08:36 PM



## Breakdown by Major Incident Types for Date Range

Zone(s): All Zones | Start Date: 01/01/2024 | End Date: 12/31/2024

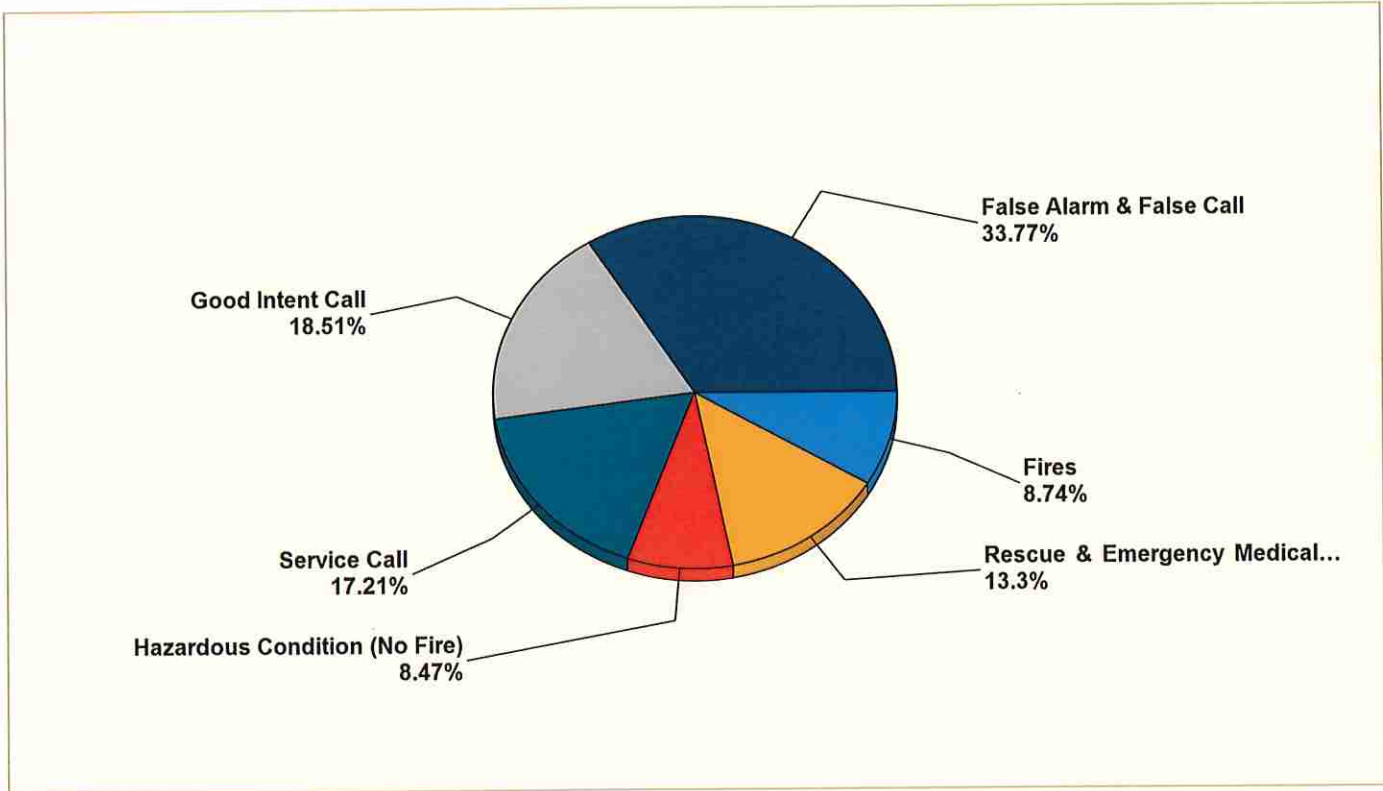

MAJOR INCIDENT TYPE	# INCIDENTS	% of TOTAL
Fires	67	8.74%
Rescue & Emergency Medical Service	102	13.3%
Hazardous Condition (No Fire)	65	8.47%
Service Call	132	17.21%
Good Intent Call	142	18.51%
False Alarm & False Call	259	33.77%
<b>TOTAL</b>	<b>767</b>	<b>100%</b>

Only REVIEWED and/or LOCKED IMPORTED incidents are included. Summary results for a major incident type are not displayed if the count is zero.



emergencyreporting.com

Doc Id: 553

Page # 1 of 3

### Detailed Breakdown by Incident Type

INCIDENT TYPE	# INCIDENTS	% of TOTAL
100 - Fire, other	7	0.91%
111 - Building fire	36	4.69%
113 - Cooking fire, confined to container	2	0.26%
114 - Chimney or flue fire, confined to chimney or flue	3	0.39%
118 - Trash or rubbish fire, contained	2	0.26%
121 - Fire in mobile home used as fixed residence	1	0.13%
131 - Passenger vehicle fire	7	0.91%
132 - Road freight or transport vehicle fire	2	0.26%
140 - Natural vegetation fire, other	1	0.13%
141 - Forest, woods or wildland fire	1	0.13%
142 - Brush or brush-and-grass mixture fire	2	0.26%
150 - Outside rubbish fire, other	1	0.13%
154 - Dumpster or other outside trash receptacle fire	1	0.13%
160 - Special outside fire, other	1	0.13%
311 - Medical assist, assist EMS crew	32	4.17%
320 - Emergency medical service, other	1	0.13%
321 - EMS call, excluding vehicle accident with injury	1	0.13%
322 - Motor vehicle accident with injuries	31	4.04%
323 - Motor vehicle/pedestrian accident (MV Ped)	12	1.56%
324 - Motor vehicle accident with no injuries.	6	0.78%
331 - Lock-in (if lock out , use 511 )	1	0.13%
350 - Extrication, rescue, other	4	0.52%
351 - Extrication of victim(s) from building/structure	1	0.13%
352 - Extrication of victim(s) from vehicle	10	1.3%
356 - High-angle rescue	1	0.13%
363 - Swift water rescue	2	0.26%
400 - Hazardous condition, other	5	0.65%
410 - Combustible/flammable gas/liquid condition, other	3	0.39%
412 - Gas leak (natural gas or LPG)	22	2.87%
413 - Oil or other combustible liquid spill	1	0.13%
422 - Chemical spill or leak	1	0.13%
424 - Carbon monoxide incident	2	0.26%
440 - Electrical wiring/equipment problem, other	10	1.3%
442 - Overheated motor	1	0.13%
444 - Power line down	16	2.09%
445 - Arcing, shorted electrical equipment	2	0.26%
463 - Vehicle accident, general cleanup	2	0.26%
500 - Service Call, other	59	7.69%
520 - Water problem, other	5	0.65%
531 - Smoke or odor removal	4	0.52%
542 - Animal rescue	7	0.91%
551 - Assist police or other governmental agency	41	5.35%
553 - Public service	2	0.26%
554 - Assist invalid	1	0.13%
561 - Unauthorized burning	5	0.65%
571 - Cover assignment, standby, moveup	8	1.04%
600 - Good intent call, other	18	2.35%
611 - Dispatched & cancelled en route	78	10.17%
622 - No incident found on arrival at dispatch address	23	3%
631 - Authorized controlled burning	6	0.78%
650 - Steam, other gas mistaken for smoke, other	1	0.13%
651 - Smoke scare, odor of smoke	12	1.56%
652 - Steam, vapor, fog or dust thought to be smoke	3	0.39%
671 - HazMat release investigation w/no HazMat	1	0.13%
700 - False alarm or false call, other	215	28.03%

Only REVIEWED and/or LOCKED IMPORTED incidents are included. Summary results for a major incident type are not displayed if the count is zero.



Detailed Breakdown by Incident Type

INCIDENT TYPE	# INCIDENTS	% of TOTAL
710 - Malicious, mischievous false call, other	1	0.13%
731 - Sprinkler activation due to malfunction	1	0.13%
733 - Smoke detector activation due to malfunction	3	0.39%
736 - CO detector activation due to malfunction	1	0.13%
740 - Unintentional transmission of alarm, other	1	0.13%
743 - Smoke detector activation, no fire - unintentional	6	0.78%
744 - Detector activation, no fire - unintentional	1	0.13%
745 - Alarm system activation, no fire - unintentional	1	0.13%
746 - Carbon monoxide detector activation, no CO	29	3.78%
<b>TOTAL INCIDENTS:</b>	<b>767</b>	<b>100%</b>

Only REVIEWED and/or LOCKED IMPORTED incidents are included. Summary results for a major incident type are not displayed if the count is zero.



# Lower Macungie Fire Department

Wescosville, PA

This report was generated on 1/2/2025 8:14:06 PM



## Incidents by Day of the Week for Date Range

Start Date: 01/01/2024 | End Date: 12/31/2024

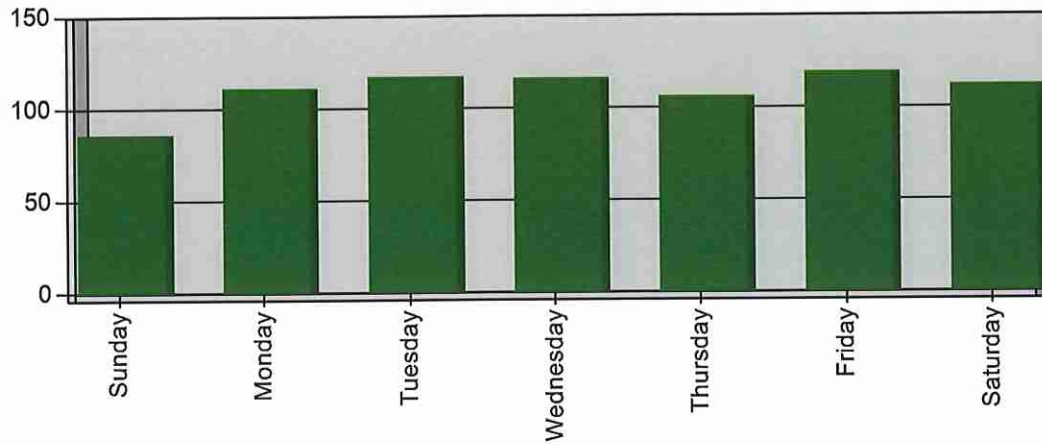

DAY OF THE WEEK	# INCIDENTS
Sunday	86
Monday	111
Tuesday	117
Wednesday	116
Thursday	106
Friday	119
Saturday	112
<b>TOTAL</b>	<b>767</b>

Only REVIEWED incidents included



# Lower Macungie Fire Department

Wescosville, PA

This report was generated on 1/2/2025 8:14:22 PM



## Incidents by Hour for Station for Date Range

Station: All Stations | Start Date: 01/01/2024 | End Date: 12/31/2024

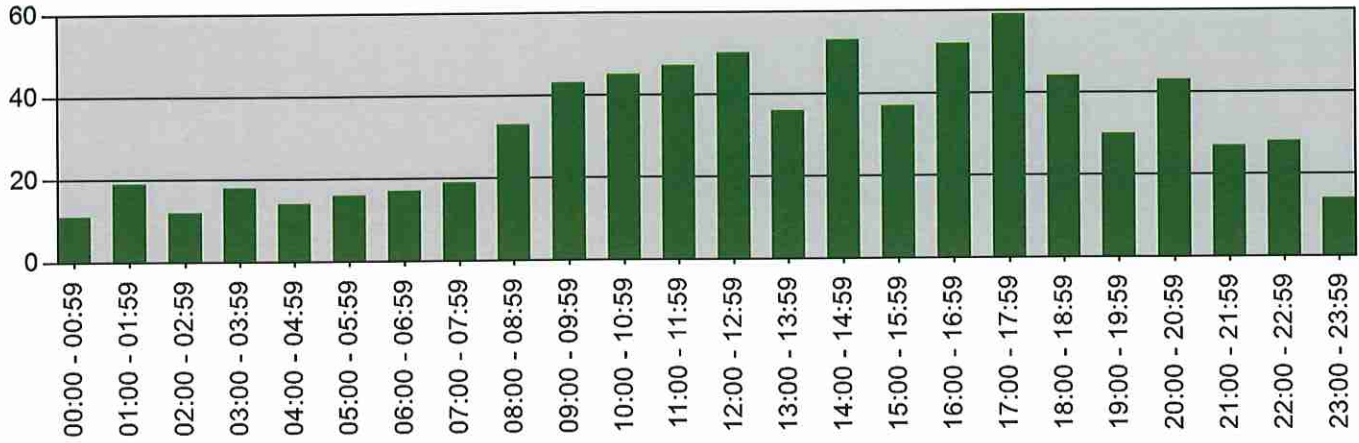

Hour	# Incidents
00:00 - 00:59	11
01:00 - 01:59	19
02:00 - 02:59	12
03:00 - 03:59	18
04:00 - 04:59	14
05:00 - 05:59	16
06:00 - 06:59	17
07:00 - 07:59	19
08:00 - 08:59	33
09:00 - 09:59	43
10:00 - 10:59	45
11:00 - 11:59	47
12:00 - 12:59	50
13:00 - 13:59	36
14:00 - 14:59	53
15:00 - 15:59	37
16:00 - 16:59	52
17:00 - 17:59	59
18:00 - 18:59	44
19:00 - 19:59	30
20:00 - 20:59	43
21:00 - 21:59	27
22:00 - 22:59	28
23:00 - 23:59	14

Only REVIEWED incidents included.





# Lower Macungie Fire Department

Wescosville, PA

This report was generated on 1/2/2025 8:00:18 PM



## Average Number of Responding Personnel per Hour for Date Range

Start Date: 01/01/2024 | End Date: 12/31/2024

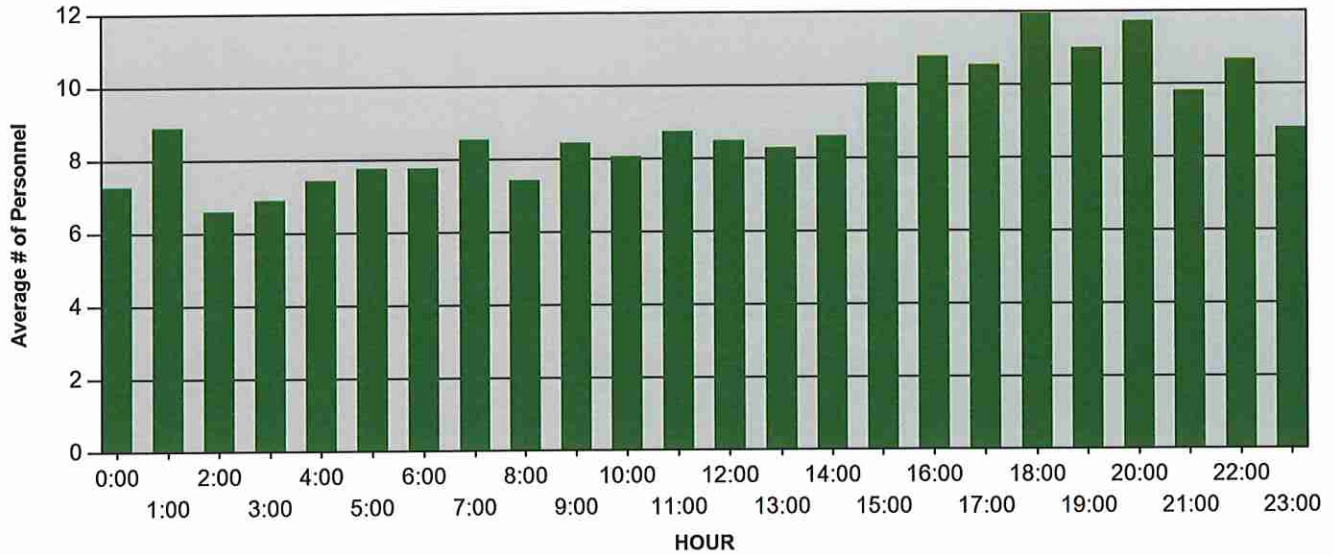

HOUR	AVG. # PERSONNEL
00:00 - 00:59	7.27
01:00 - 01:59	8.89
02:00 - 02:59	6.58
03:00 - 03:59	6.89
04:00 - 04:59	7.43
05:00 - 05:59	7.75
06:00 - 06:59	7.76
07:00 - 07:59	8.53
08:00 - 08:59	7.42
09:00 - 09:59	8.44
10:00 - 10:59	8.07
11:00 - 11:59	8.74
12:00 - 12:59	8.48
13:00 - 13:59	8.28
14:00 - 14:59	8.60
15:00 - 15:59	10.05
16:00 - 16:59	10.77
17:00 - 17:59	10.54
18:00 - 18:59	11.95
19:00 - 19:59	11.00
20:00 - 20:59	11.72
21:00 - 21:59	9.81
22:00 - 22:59	10.68

AVE. # PERSONNEL calculated from total number of personnel responding to incidents begun at the HOUR divided by total number of REVIEWED incidents for that HOUR. Includes personnel that responded both on or off apparatus.



HOUR	AVG. # PERSONNEL
23:00 - 23:59	8.79

AVE. # PERSONNEL calculated from total number of personnel responding to incidents begun at the HOUR divided by total number of REVIEWED incidents for that HOUR. Includes personnel that responded both on or off apparatus.



**EMERGENCY  
REPORTING**

# Lower Macungie Fire Department

Wescosville, PA

This report was generated on 1/2/2025 8:14:54 PM



## PCR Count per Apparatus per Shift for Incident Type for Date Range (NEMSIS 2 Incidents Only)

Start Incident Type: 100 | End Incident Type: 911 | Start Date: 01/01/2024 | End Date: 12/31/2024

APPARATUS	SHIFT	INCIDENT COUNT WITH PATIENTS	INCIDENT COUNT WITHOUT PATIENTS	TOTAL
<b>30RIT-</b>				
	Volunteer Emergency Response	0	33	33
	<b>30RIT- SubTotal:</b>	<b>0</b>	<b>33</b>	<b>33</b>
<b>BR1-Brush 1</b>				
	Volunteer Emergency Response	0	21	21
	<b>BR1-Brush 1 SubTotal:</b>	<b>0</b>	<b>21</b>	<b>21</b>
<b>E1-Engine 1</b>				
	Volunteer Emergency Response	0	3	3
	<b>E1-Engine 1 SubTotal:</b>	<b>0</b>	<b>3</b>	<b>3</b>
<b>E80-Engine 80</b>				
	Administration	0	1	1
	NO SHIFT	0	1	1
	Volunteer Emergency Response	0	137	137
	<b>E80-Engine 80 SubTotal:</b>	<b>0</b>	<b>139</b>	<b>139</b>
<b>ET1-Engine Tanker 1</b>				
	NO SHIFT	0	1	1
	Volunteer Emergency Response	0	145	145
	<b>ET1-Engine Tanker 1 SubTotal:</b>	<b>0</b>	<b>146</b>	<b>146</b>
<b>FM30-</b>				
	Volunteer Emergency Response	0	2	2
	<b>FM30- SubTotal:</b>	<b>0</b>	<b>2</b>	<b>2</b>
<b>POV-Personal Vehicl</b>				
	Administration	0	1	1
	NO SHIFT	0	1	1
	Volunteer Emergency Response	0	667	667
	<b>POV-Personal Vehicl SubTotal:</b>	<b>0</b>	<b>669</b>	<b>669</b>
<b>RE1-Rescue Engine 1</b>				
	Volunteer Emergency Response	0	95	95
	<b>RE1-Rescue Engine 1 SubTotal:</b>	<b>0</b>	<b>95</b>	<b>95</b>
<b>RE80-RescueEngine 80</b>				
	Volunteer Emergency Response	0	46	46
	<b>RE80-RescueEngine 80 SubTotal:</b>	<b>0</b>	<b>46</b>	<b>46</b>
<b>S81-Squirt 81</b>				
	NO SHIFT	0	1	1
	Volunteer Emergency Response	0	130	130
	<b>S81-Squirt 81 SubTotal:</b>	<b>0</b>	<b>131</b>	<b>131</b>

Count of Incidents by Incident Types with Apparatus with and without Patients. Only REVIEWED NEMSIS 2 incidents included



APPARATUS	SHIFT	INCIDENT COUNT WITH PATIENTS	INCIDENT COUNT WITHOUT PATIENTS	TOTAL
<b>SP81-Spill 81</b>				
	Volunteer Emergency Response	0	24	24
	<b>SP81-Spill 81 SubTotal:</b>	<b>0</b>	<b>24</b>	<b>24</b>
<b>ST01-</b>				
	NO SHIFT	0	1	1
	Volunteer Emergency Response	0	274	274
	<b>ST01- SubTotal:</b>	<b>0</b>	<b>275</b>	<b>275</b>
<b>ST30-</b>				
	Volunteer Emergency Response	0	165	165
	<b>ST30- SubTotal:</b>	<b>0</b>	<b>165</b>	<b>165</b>
<b>ST80-</b>				
	Administration	0	1	1
	NO SHIFT	0	2	2
	Volunteer Emergency Response	0	331	331
	<b>ST80- SubTotal:</b>	<b>0</b>	<b>334</b>	<b>334</b>
<b>ST81-</b>				
	Administration	0	1	1
	NO SHIFT	0	2	2
	Volunteer Emergency Response	0	374	374
	<b>ST81- SubTotal:</b>	<b>0</b>	<b>377</b>	<b>377</b>
<b>TR30-Traffic 30</b>				
	Volunteer Emergency Response	0	86	86
	<b>TR30-Traffic 30 SubTotal:</b>	<b>0</b>	<b>86</b>	<b>86</b>
<b>TW81-Tower 81</b>				
	NO SHIFT	0	1	1
	Volunteer Emergency Response	0	130	130
	<b>TW81-Tower 81 SubTotal:</b>	<b>0</b>	<b>131</b>	<b>131</b>
<b>U301-Utility 30-1</b>				
	Volunteer Emergency Response	0	7	7
	<b>U301-Utility 30-1 SubTotal:</b>	<b>0</b>	<b>7</b>	<b>7</b>
<b>U30-Utility 30</b>				
	Volunteer Emergency Response	0	10	10
	<b>U30-Utility 30 SubTotal:</b>	<b>0</b>	<b>10</b>	<b>10</b>
	<b>Total Sum For All Apparatus:</b>	<b>0</b>	<b>2694</b>	<b>2694</b>

Count of Incidents by Incident Types with Apparatus with and without Patients. Only REVIEWED NEMSIS 2 incidents included



# Lower Macungie Fire Department

Wescosville, PA

This report was generated on 1/2/2025 8:09:43 PM



## Count of Aid Given and Received for Incidents for Date Range

Start Date: 01/01/2024 | End Date: 12/31/2024

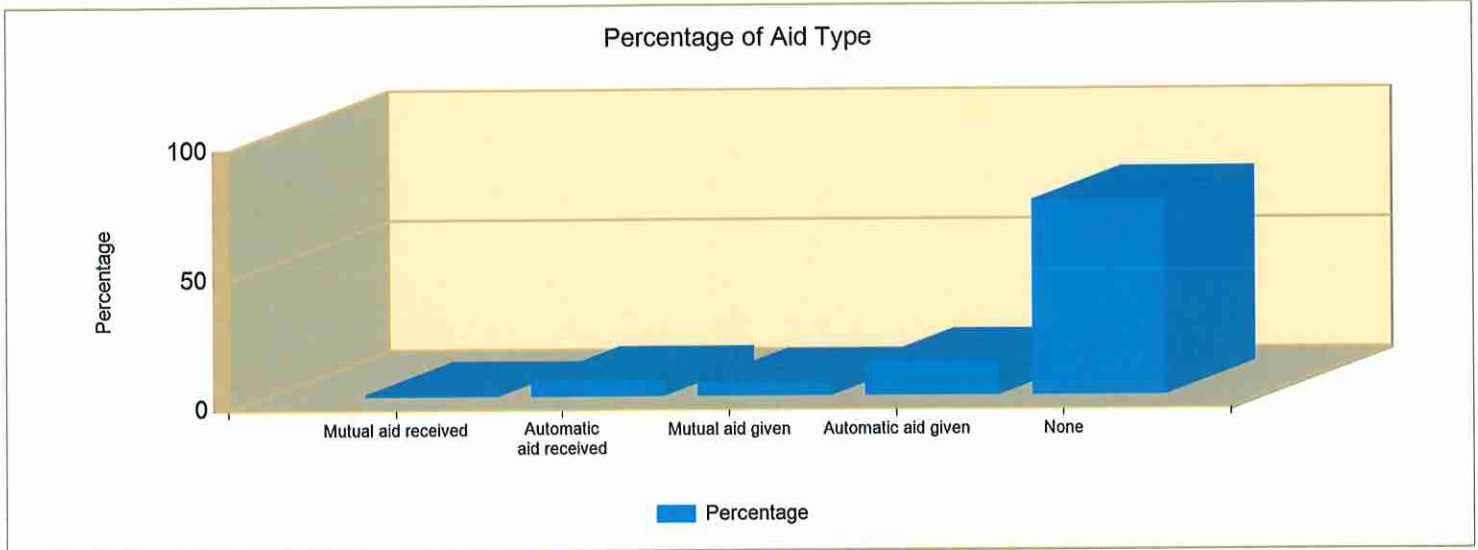

AID TYPE	TOTAL	% of TOTAL
Mutual aid received	5	0.7%
Automatic aid received	48	6.3%
Mutual aid given	40	5.2%
Automatic aid given	98	12.8%
None	576	75.1%

Only REVIEWED incidents included



# Lower Macungie Fire Department

Wescosville, PA

This report was generated on 1/2/2025 8:11:36 PM



## Incident Count per Primary Action Taken for Date Range

Start Date: 01/01/2024 | End Date: 12/31/2024

ACTION TAKEN	# INCIDENTS	PERCENTAGE
10 - Fire control or extinguishment, other	19	2.48%
11 - Extinguishment by fire service personnel	10	1.30%
12 - Salvage & overhaul	2	0.26%
13 - Establish fire lines (wildfire)	1	0.13%
22 - Rescue, remove from harm	8	1.04%
23 - Extricate, disentangle	8	1.04%
30 - Emergency medical services, other	32	4.17%
31 - Provide first aid & check for injuries	1	0.13%
32 - Provide basic life support (BLS)	6	0.78%
42 - HazMat detection, monitoring, sampling, & analysis	4	0.52%
43 - Hazardous materials spill control and confinement	8	1.04%
44 - Hazardous materials leak control & containment	1	0.13%
46 - Decontaminate persons or equipment	1	0.13%
51 - Ventilate	8	1.04%
52 - Forcible entry	5	0.65%
60 - Systems and services, other	1	0.13%
64 - Shut down system	8	1.04%
70 - Assistance, other	5	0.65%
71 - Assist physically disabled	1	0.13%
72 - Assist animal	3	0.39%
73 - Provide manpower	28	3.65%
76 - Provide water	4	0.52%
78 - Control traffic	59	7.69%
80 - Information, investigation & enforcement, other	1	0.13%
82 - Notify other agencies.	3	0.39%
86 - Investigate	442	57.63%
87 - Investigate fire out on arrival	2	0.26%
91 - Fill-in or moveup	1	0.13%
92 - Standby	17	2.22%
93 - Cancelled en route	78	10.17%

**TOTAL: 767**

Calculates the number of incidents for the PRIMARY ACTION TAKEN valued provided on Basic Info 5 of an incident. For summation of ALL ACTIONS TAKEN, click SEARCH from the main Reports module page, and enter DocID 668. Only REVIEWED incidents included.



# Lower Macungie Fire Department

Wescosville, PA

This report was generated on 1/2/2025 8:10:31 PM



## Incident Count for All Call Statuses per ALL Actions Taken for Date Range

Start Date: 01/01/2024 | End Date: 12/31/2024

ACTION TAKEN	# INCIDENTS	PERCENTAGE
10 - Fire control or extinguishment, other	20	2.61%
11 - Extinguishment by fire service personnel	10	1.3%
12 - Salvage & overhaul	4	0.52%
13 - Establish fire lines (wildfire)	1	0.13%
20 - Search & rescue, other	1	0.13%
22 - Rescue, remove from harm	9	1.17%
23 - Extricate, disentangle	8	1.04%
30 - Emergency medical services, other	34	4.43%
31 - Provide first aid & check for injuries	1	0.13%
32 - Provide basic life support (BLS)	6	0.78%
42 - HazMat detection, monitoring, sampling, & analysis	6	0.78%
43 - Hazardous materials spill control and confinement	12	1.56%
44 - Hazardous materials leak control & containment	2	0.26%
46 - Decontaminate persons or equipment	1	0.13%
51 - Ventilate	27	3.52%
52 - Forcible entry	5	0.65%
60 - Systems and services, other	1	0.13%
64 - Shut down system	15	1.96%
70 - Assistance, other	5	0.65%
71 - Assist physically disabled	1	0.13%
72 - Assist animal	3	0.39%
73 - Provide manpower	33	4.3%
74 - Provide apparatus	16	2.09%
75 - Provide equipment	17	2.22%
76 - Provide water	4	0.52%
78 - Control traffic	79	10.3%
80 - Information, investigation & enforcement, other	1	0.13%
82 - Notify other agencies.	7	0.91%
86 - Investigate	457	59.58%
87 - Investigate fire out on arrival	2	0.26%
91 - Fill-in or moveup	1	0.13%
92 - Standby	18	2.35%
93 - Cancelled en route	78	10.17%

**TOTAL: 885**

This report includes all Incomplete, Complete and Reviewed incidents, NOT just Reviewed Incidents.



# Lower Macungie Fire Department

Wescosville, PA

This report was generated on 1/2/2025 8:08:17 PM



## Average Number of Responding Personnel per Incident Type for Date Range

StartDate: 01/01/2024 | EndDate: 12/31/2024

INCIDENT TYPE	AVG. # PERSONNEL
100 - Fire, other	15
111 - Building fire	13
113 - Cooking fire, confined to container	17
114 - Chimney or flue fire, confined to chimney or flue	18
118 - Trash or rubbish fire, contained	20
121 - Fire in mobile home used as fixed residence	6
131 - Passenger vehicle fire	14
132 - Road freight or transport vehicle fire	9
140 - Natural vegetation fire, other	7
141 - Forest, woods or wildland fire	6
142 - Brush or brush-and-grass mixture fire	8
150 - Outside rubbish fire, other	5
154 - Dumpster or other outside trash receptacle fire	4
160 - Special outside fire, other	7
311 - Medical assist, assist EMS crew	6
320 - Emergency medical service, other	3
321 - EMS call, excluding vehicle accident with injury	3
322 - Motor vehicle accident with injuries	13
323 - Motor vehicle/pedestrian accident (MV Ped)	11
324 - Motor vehicle accident with no injuries.	9
331 - Lock-in (if lock out , use 511 )	19
350 - Extrication, rescue, other	10
351 - Extrication of victim(s) from building/structure	9
352 - Extrication of victim(s) from vehicle	14
356 - High-angle rescue	8
363 - Swift water rescue	18
400 - Hazardous condition, other	9
410 - Combustible/flammable gas/liquid condition, other	7
412 - Gas leak (natural gas or LPG)	10
413 - Oil or other combustible liquid spill	8
422 - Chemical spill or leak	2
424 - Carbon monoxide incident	6
440 - Electrical wiring/equipment problem, other	12
442 - Overheated motor	16
444 - Power line down	7
445 - Arcing, shorted electrical equipment	17
463 - Vehicle accident, general cleanup	7
500 - Service Call, other	10

Reviewed Incidents only.





INCIDENT TYPE	AVG. # PERSONNEL
520 - Water problem, other	8
531 - Smoke or odor removal	18
542 - Animal rescue	6
551 - Assist police or other governmental agency	4
553 - Public service	6
554 - Assist invalid	8
561 - Unauthorized burning	7
571 - Cover assignment, standby, moveup	7
600 - Good intent call, other	13
611 - Dispatched & cancelled en route	8
622 - No incident found on arrival at dispatch address	8
631 - Authorized controlled burning	8
650 - Steam, other gas mistaken for smoke, other	14
651 - Smoke scare, odor of smoke	11
652 - Steam, vapor, fog or dust thought to be smoke	20
671 - HazMat release investigation w/no HazMat	7
700 - False alarm or false call, other	8
710 - Malicious, mischievous false call, other	30
731 - Sprinkler activation due to malfunction	8
733 - Smoke detector activation due to malfunction	8
736 - CO detector activation due to malfunction	7
740 - Unintentional transmission of alarm, other	8
743 - Smoke detector activation, no fire - unintentional	7
744 - Detector activation, no fire - unintentional	8
745 - Alarm system activation, no fire - unintentional	10
746 - Carbon monoxide detector activation, no CO	7

Reviewed Incidents only.



# Lower Macungie Fire Department

Wescosville, PA

This report was generated on 1/5/2025 9:43:08 AM



## Average Turnout Time (Dispatch to Enroute) per Apparatus for Date Range

Start Date: 01/01/2024 | End Date: 12/31/2024

APPARATUS	TURNOUT TIME (min) (Dispatch to Enroute)
BR1	5:18
E1	5:44
E80	6:44
ET1	6:08
FM30	5:19
POV	2:58
RE1	6:37
RE80	7:01
S81	6:40
SP81	7:00
ST01	4:11
ST30	0:25
ST80	8:28
ST81	7:32
TR30	9:21
TW81	7:13
U30	6:46
U301	6:31
<b>AVERAGE TURNOUT TIME:</b>	<b>6:06</b>

Report calculates the average time difference between DISPATCH and ENROUTE for each apparatus. Only Incidents where ENROUTE time is provided are included. "Cancelled Apparatus" Times Are included in the calculation of this Report.



# Lower Macungie Fire Department

Wescosville, PA

This report was generated on 1/2/2025 8:13:49 PM



## Incident Type per Municipality for Date Range

Start Date: 01/01/2024 | End Date: 12/31/2024

INCIDENT TYPE	# INCIDENTS
<b>Municipality: ALBURTIS</b>	
111 - Building fire	3
113 - Cooking fire, confined to container	1
311 - Medical assist, assist EMS crew	9
320 - Emergency medical service, other	1
321 - EMS call, excluding vehicle accident with injury	1
322 - Motor vehicle accident with injuries	2
323 - Motor vehicle/pedestrian accident (MV Ped)	2
352 - Extrication of victim(s) from vehicle	1
400 - Hazardous condition, other	1
412 - Gas leak (natural gas or LPG)	1
440 - Electrical wiring/equipment problem, other	1
444 - Power line down	2
500 - Service Call, other	6
520 - Water problem, other	1
551 - Assist police or other governmental agency	4
554 - Assist invalid	1
561 - Unauthorized burning	1
600 - Good intent call, other	1
611 - Dispatched & cancelled en route	1
622 - No incident found on arrival at dispatch address	1
651 - Smoke scare, odor of smoke	2
700 - False alarm or false call, other	13
733 - Smoke detector activation due to malfunction	1
743 - Smoke detector activation, no fire - unintentional	4
745 - Alarm system activation, no fire - unintentional	1
746 - Carbon monoxide detector activation, no CO	1

**# Incidents for Alburtis:**

**63**

<b>Municipality: ALLENTOWN</b>	
100 - Fire, other	1
111 - Building fire	6
311 - Medical assist, assist EMS crew	2
322 - Motor vehicle accident with injuries	2
323 - Motor vehicle/pedestrian accident (MV Ped)	3
350 - Extrication, rescue, other	1
352 - Extrication of victim(s) from vehicle	1
412 - Gas leak (natural gas or LPG)	1

MUNICIPALITY data comes from the Basic Info 3 screen of an incident. Only REVIEWED incidents included.



INCIDENT TYPE	# INCIDENTS
424 - Carbon monoxide incident	1
440 - Electrical wiring/equipment problem, other	1
500 - Service Call, other	1
571 - Cover assignment, standby, moveup	5
600 - Good intent call, other	2
611 - Dispatched & cancelled en route	14
622 - No incident found on arrival at dispatch address	1
651 - Smoke scare, odor of smoke	4
671 - HazMat release investigation w/no HazMat	1
700 - False alarm or false call, other	7
746 - Carbon monoxide detector activation, no CO	1

**# Incidents for ALLENTOWN: 55**

<b>Municipality: BREINIGSVILLE</b>	
111 - Building fire	4
351 - Extrication of victim(s) from building/structure	1
611 - Dispatched & cancelled en route	2

**# Incidents for BREINIGSVILLE: 7**

<b>Municipality: EAST TEXAS</b>	
551 - Assist police or other governmental agency	1

**# Incidents for EAST TEXAS: 1**

<b>Municipality: EMMAUS</b>	
111 - Building fire	2
311 - Medical assist, assist EMS crew	1
542 - Animal rescue	1
611 - Dispatched & cancelled en route	8
622 - No incident found on arrival at dispatch address	1
700 - False alarm or false call, other	1

**# Incidents for EMMAUS: 14**

<b>Municipality: EMMAUS (EMAUS)</b>	
114 - Chimney or flue fire, confined to chimney or flue	1
356 - High-angle rescue	1
551 - Assist police or other governmental agency	1
611 - Dispatched & cancelled en route	6

**# Incidents for Emmaus (Emaus): 9**

<b>Municipality: KUTZTOWN</b>	
111 - Building fire	1
611 - Dispatched & cancelled en route	4

**# Incidents for Kutztown: 5**

<b>Municipality: LONGSWAMP (TOWNSHIP OF)</b>	
111 - Building fire	4

MUNICIPALITY data comes from the Basic Info 3 screen of an incident. Only REVIEWED incidents included.



INCIDENT TYPE	# INCIDENTS
131 - Passenger vehicle fire	2
322 - Motor vehicle accident with injuries	1
324 - Motor vehicle accident with no injuries.	1
611 - Dispatched & cancelled en route	5
<b># Incidents for Longswamp (Township of):</b>	<b>13</b>

<b>Municipality: LOWER MACUNGIE (TOWNSHIP OF)</b>	
100 - Fire, other	4
111 - Building fire	3
113 - Cooking fire, confined to container	1
114 - Chimney or flue fire, confined to chimney or flue	1
118 - Trash or rubbish fire, contained	1
121 - Fire in mobile home used as fixed residence	1
131 - Passenger vehicle fire	4
132 - Road freight or transport vehicle fire	1
140 - Natural vegetation fire, other	1
142 - Brush or brush-and-grass mixture fire	1
150 - Outside rubbish fire, other	1
160 - Special outside fire, other	1
311 - Medical assist, assist EMS crew	17
322 - Motor vehicle accident with injuries	20
323 - Motor vehicle/pedestrian accident (MV Ped)	6
324 - Motor vehicle accident with no injuries.	4
331 - Lock-in (if lock out , use 511 )	1
350 - Extrication, rescue, other	3
352 - Extrication of victim(s) from vehicle	4
363 - Swift water rescue	2
400 - Hazardous condition, other	4
410 - Combustible/flammable gas/liquid condition, other	3
412 - Gas leak (natural gas or LPG)	12
413 - Oil or other combustible liquid spill	1
422 - Chemical spill or leak	1
424 - Carbon monoxide incident	1
440 - Electrical wiring/equipment problem, other	5
442 - Overheated motor	1
444 - Power line down	13
445 - Arcing, shorted electrical equipment	1
463 - Vehicle accident, general cleanup	2
500 - Service Call, other	40
520 - Water problem, other	3
531 - Smoke or odor removal	3
542 - Animal rescue	5
551 - Assist police or other governmental agency	27
553 - Public service	1
561 - Unauthorized burning	4

MUNICIPALITY data comes from the Basic Info 3 screen of an incident. Only REVIEWED incidents included.



INCIDENT TYPE	# INCIDENTS
571 - Cover assignment, standby, moveup	3
600 - Good intent call, other	13
611 - Dispatched & cancelled en route	6
622 - No incident found on arrival at dispatch address	19
631 - Authorized controlled burning	6
650 - Steam, other gas mistaken for smoke, other	1
651 - Smoke scare, odor of smoke	5
652 - Steam, vapor, fog or dust thought to be smoke	3
700 - False alarm or false call, other	172
710 - Malicious, mischievous false call, other	1
731 - Sprinkler activation due to malfunction	1
733 - Smoke detector activation due to malfunction	1
736 - CO detector activation due to malfunction	1
740 - Unintentional transmission of alarm, other	1
743 - Smoke detector activation, no fire - unintentional	2
744 - Detector activation, no fire - unintentional	1
746 - Carbon monoxide detector activation, no CO	25

**# Incidents for Lower Macungie (Township of): 465**

<b>Municipality: LOWER MILFORD (TOWNSHIP OF)</b>	
111 - Building fire	1
611 - Dispatched & cancelled en route	1

**# Incidents for Lower Milford (Township of): 2**

<b>Municipality: MACUNGIE</b>	
100 - Fire, other	2
111 - Building fire	1
114 - Chimney or flue fire, confined to chimney or flue	1
118 - Trash or rubbish fire, contained	1
311 - Medical assist, assist EMS crew	3
322 - Motor vehicle accident with injuries	5
323 - Motor vehicle/pedestrian accident (MV Ped)	1
324 - Motor vehicle accident with no injuries.	1
352 - Extrication of victim(s) from vehicle	1
412 - Gas leak (natural gas or LPG)	6
440 - Electrical wiring/equipment problem, other	2
445 - Arcing, shorted electrical equipment	1
500 - Service Call, other	12
520 - Water problem, other	1
531 - Smoke or odor removal	1
542 - Animal rescue	1
551 - Assist police or other governmental agency	3
553 - Public service	1
600 - Good intent call, other	1
611 - Dispatched & cancelled en route	3

MUNICIPALITY data comes from the Basic Info 3 screen of an incident. Only REVIEWED incidents included.



INCIDENT TYPE	# INCIDENTS
622 - No incident found on arrival at dispatch address	1
651 - Smoke scare, odor of smoke	1
700 - False alarm or false call, other	18
733 - Smoke detector activation due to malfunction	1
746 - Carbon monoxide detector activation, no CO	2

# Incidents for Macungie: 71

Municipality: MAXATAWNY (TOWNSHIP OF)	
111 - Building fire	1
611 - Dispatched & cancelled en route	1

# Incidents for Maxatawny (Township of): 2

Municipality: OREFIELD	
111 - Building fire	1

# Incidents for OREFIELD: 1

Municipality: ROCKLAND (TOWNSHIP OF)	
611 - Dispatched & cancelled en route	1

# Incidents for Rockland (Township of): 1

Municipality: SALISBURY (TOWNSHIP OF)	
111 - Building fire	1
551 - Assist police or other governmental agency	3
611 - Dispatched & cancelled en route	6

# Incidents for Salisbury (Township of): 10

Municipality: SOUTH WHITEHALL (TOWNSHIP OF)	
322 - Motor vehicle accident with injuries	1
352 - Extrication of victim(s) from vehicle	1
412 - Gas leak (natural gas or LPG)	1
440 - Electrical wiring/equipment problem, other	1
444 - Power line down	1
551 - Assist police or other governmental agency	1
611 - Dispatched & cancelled en route	7

# Incidents for South Whitehall (Township of): 13

Municipality: TOPTON	
111 - Building fire	1

# Incidents for Tipton: 1

Municipality: TREXLERTOWN	
154 - Dumpster or other outside trash receptacle fire	1
412 - Gas leak (natural gas or LPG)	1
600 - Good intent call, other	1

MUNICIPALITY data comes from the Basic Info 3 screen of an incident. Only REVIEWED incidents included.



INCIDENT TYPE	# INCIDENTS
700 - False alarm or false call, other	1

# Incidents for TREXLERTOWN: 4

**Municipality: UPPER MACUNGIE (TOWNSHIP OF)**

111 - Building fire	5
131 - Passenger vehicle fire	1
141 - Forest, woods or wildland fire	1
142 - Brush or brush-and-grass mixture fire	1
352 - Extrication of victim(s) from vehicle	2
551 - Assist police or other governmental agency	1
611 - Dispatched & cancelled en route	13
700 - False alarm or false call, other	3

# Incidents for Upper Macungie (Township of): 27

**Municipality: UPPER MILFORD (TOWNSHIP OF)**

111 - Building fire	1
---------------------	---

# Incidents for Upper Milford (Township of): 1

**Municipality: WHITEHALL**

111 - Building fire	1
---------------------	---

# Incidents for WHITEHALL: 1

**Municipality: ZIONSVILLE**

132 - Road freight or transport vehicle fire	1
--	---

# Incidents for ZIONSVILLE: 1

MUNICIPALITY data comes from the Basic Info 3 screen of an incident. Only REVIEWED incidents included.





# Lower Macungie Fire Department

Wescosville, PA

This report was generated on 1/2/2025 8:13:12 PM



## Incident Count per Zone for Date Range

Start Date: 01/01/2024 | End Date: 12/31/2024

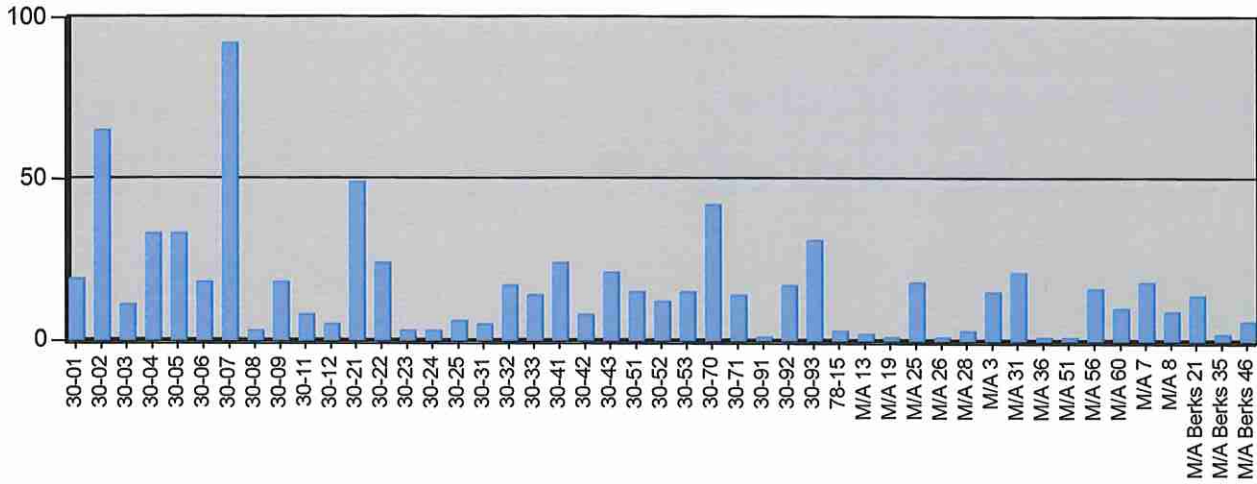

ZONE	# INCIDENTS
30-01 - Box 3001	19
30-02 - Box 3002	65
30-03 - Box 3003	11
30-04 - Box 3004	33
30-05 - Box 3005	33
30-06 - Box 3006	18
30-07 - Box 3007	92
30-08 - Box 3008	3
30-09 - Box 3009	18
30-11 - Box 30-11	8
30-12 - Box 3012	5
30-21 - Box 3021	49
30-22 - Box 3022	24
30-23 - Box 3023	3
30-24 - Box 3024	3
30-25 - Box 3025	6
30-31 - Box 3031	5
30-32 - Box 3032	17
30-33 - Box 3033	14
30-41 - Box 3041	24
30-42 - Box 3042	8
30-43 - Box 3043	21
30-51 - Box 3051	15
30-52 - Box 3052	12

Zone information is defined on the Basic Info 3 screen of an incident. Only REVIEWED incidents included. Archived Zones cannot be unarchived.



ZONE	# INCIDENTS
30-53 - Box 3053	15
30-70 - Box 3070	42
30-71 - Box 3071	14
30-91 - Box 3091	1
30-92 - Box 3092	17
30-93 - Box 3093	31
78-15 - Box 7815	3
M/A 13 - Lower Milford Assist	2
M/A 19 - Old Zionsville Fire Assist	1
M/A 25 - Trexlertown Fire Assist	18
M/A 26 - TriClover Fire Assist	1
M/A 28 - Vera Cruz Fire Assist	3
M/A 3 - Cetronia Fire Assist	15
M/A 31 - Western Salisbury Fire Assist	21
M/A 36 - Whitehall - Fullerton Fire Assist	1
M/A 51 - Weisenberg Fire Assist	1
M/A 56 - Upper Macungie Fire Assist	16
M/A 60 - City of Allentown Fire Assist	10
M/A 7 - Emmaus Fire Assist	18
M/A 8 - Fogelsville Fire Assist	9
M/A Berks 21 - Topton Fire Assist	14
M/A Berks 35 - Lyons Fire Assist	2
M/A Berks 46 - Kutztown Fire Assist	6
<b>TOTAL:</b>	<b>767</b>

Zone information is defined on the Basic Info 3 screen of an incident. Only REVIEWED incidents included. Archived Zones cannot be unarchived.



# Lower Macungie Fire Department

Wescosville, PA

This report was generated on 1/2/2025 8:09:59 PM



## Count of Incidents by Incident Type per Zone

Incident Status: Reviewed | Start Date: 01/01/2024 | End Date: 12/31/2024

**% of Incidents per Zone**

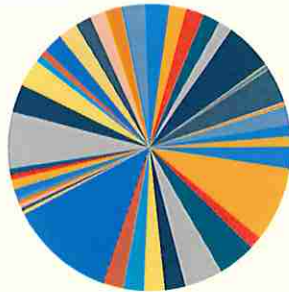

- 30-01 - Box 3001
- 30-02 - Box 3002
- 30-03 - Box 3003
- 30-04 - Box 3004
- 30-05 - Box 3005
- 30-06 - Box 3006
- 30-09 - Box 3009
- M/A 25 - Trexlertown Fire Assist
- M/A 7 - Emmaus Fire Assist
- 30-07 - Box 3007
- 30-08 - Box 3008
- 30-23 - Box 3023
- 30-24 - Box 3024
- 78-15 - Box 7815
- M/A 28 - Vera Cruz Fire Assist
- 30-11 - Box 30-11
- 30-42 - Box 3042
- 30-12 - Box 3012
- 30-31 - Box 3031
- 30-21 - Box 3021
- 30-22 - Box 3022
- 30-41 - Box 3041

INCIDENT TYPE	# INCIDENTS	% of TOTAL
<b>30-01 - Box 3001</b>		
111 - Building fire	1	0.13%
311 - Medical assist, assist EMS crew	1	0.13%
322 - Motor vehicle accident with injuries	1	0.13%
412 - Gas leak (natural gas or LPG)	1	0.13%
500 - Service Call, other	2	0.26%
542 - Animal rescue	1	0.13%
551 - Assist police or other governmental agency	1	0.13%
700 - False alarm or false call, other	7	0.91%
733 - Smoke detector activation due to malfunction	1	0.13%
746 - Carbon monoxide detector activation, no CO	3	0.39%
<b>Zone: 30-01 - Box 3001 Total Incident:</b>	<b>19</b>	<b>2.48%</b>
<b>30-02 - Box 3002</b>		
100 - Fire, other	1	0.13%
111 - Building fire	1	0.13%
118 - Trash or rubbish fire, contained	1	0.13%
131 - Passenger vehicle fire	2	0.26%
311 - Medical assist, assist EMS crew	3	0.39%
322 - Motor vehicle accident with injuries	5	0.65%
324 - Motor vehicle accident with no injuries.	1	0.13%
350 - Extrication, rescue, other	1	0.13%
352 - Extrication of victim(s) from vehicle	3	0.39%
400 - Hazardous condition, other	1	0.13%
410 - Combustible/flammable gas/liquid condition, other	1	0.13%
440 - Electrical wiring/equipment problem, other	1	0.13%
444 - Power line down	1	0.13%
500 - Service Call, other	3	0.39%
531 - Smoke or odor removal	1	0.13%
542 - Animal rescue	1	0.13%

Report shows count of incidents for Status selected.



551 - Assist police or other governmental agency	4	0.52%
600 - Good intent call, other	1	0.13%
611 - Dispatched & cancelled en route	5	0.65%
622 - No incident found on arrival at dispatch address	2	0.26%
651 - Smoke scare, odor of smoke	1	0.13%
700 - False alarm or false call, other	24	3.13%
743 - Smoke detector activation, no fire - unintentional	1	0.13%
<b>Zone: 30-02 - Box 3002 Total Incident:</b>	<b>65</b>	<b>8.47%</b>
<b>30-03 - Box 3003</b>		
324 - Motor vehicle accident with no injuries.	1	0.13%
442 - Overheated motor	1	0.13%
444 - Power line down	3	0.39%
551 - Assist police or other governmental agency	1	0.13%
622 - No incident found on arrival at dispatch address	2	0.26%
700 - False alarm or false call, other	3	0.39%
<b>Zone: 30-03 - Box 3003 Total Incident:</b>	<b>11</b>	<b>1.43%</b>
<b>30-04 - Box 3004</b>		
140 - Natural vegetation fire, other	1	0.13%
311 - Medical assist, assist EMS crew	3	0.39%
322 - Motor vehicle accident with injuries	1	0.13%
412 - Gas leak (natural gas or LPG)	1	0.13%
444 - Power line down	2	0.26%
500 - Service Call, other	6	0.78%
611 - Dispatched & cancelled en route	1	0.13%
622 - No incident found on arrival at dispatch address	1	0.13%
700 - False alarm or false call, other	11	1.43%
736 - CO detector activation due to malfunction	1	0.13%
746 - Carbon monoxide detector activation, no CO	5	0.65%
<b>Zone: 30-04 - Box 3004 Total Incident:</b>	<b>33</b>	<b>4.30%</b>
<b>30-05 - Box 3005</b>		
100 - Fire, other	1	0.13%
311 - Medical assist, assist EMS crew	2	0.26%
322 - Motor vehicle accident with injuries	3	0.39%
323 - Motor vehicle/pedestrian accident (MV Ped)	1	0.13%
350 - Extrication, rescue, other	1	0.13%
363 - Swift water rescue	1	0.13%
412 - Gas leak (natural gas or LPG)	2	0.26%
440 - Electrical wiring/equipment problem, other	1	0.13%
444 - Power line down	1	0.13%
463 - Vehicle accident, general cleanup	1	0.13%
500 - Service Call, other	3	0.39%
542 - Animal rescue	1	0.13%
622 - No incident found on arrival at dispatch address	1	0.13%
700 - False alarm or false call, other	11	1.43%
710 - Malicious, mischievous false call, other	1	0.13%

Report shows count of incidents for Status selected.



746 - Carbon monoxide detector activation, no CO	2	0.26%
<b>Zone: 30-05 - Box 3005 Total Incident:</b>	<b>33</b>	<b>4.30%</b>
<b>30-06 - Box 3006</b>		
322 - Motor vehicle accident with injuries	1	0.13%
363 - Swift water rescue	1	0.13%
500 - Service Call, other	1	0.13%
551 - Assist police or other governmental agency	3	0.39%
600 - Good intent call, other	1	0.13%
622 - No incident found on arrival at dispatch address	1	0.13%
700 - False alarm or false call, other	9	1.17%
746 - Carbon monoxide detector activation, no CO	1	0.13%
<b>Zone: 30-06 - Box 3006 Total Incident:</b>	<b>18</b>	<b>2.35%</b>
<b>30-07 - Box 3007</b>		
100 - Fire, other	1	0.13%
114 - Chimney or flue fire, confined to chimney or flue	1	0.13%
121 - Fire in mobile home used as fixed residence	1	0.13%
311 - Medical assist, assist EMS crew	1	0.13%
322 - Motor vehicle accident with injuries	6	0.78%
323 - Motor vehicle/pedestrian accident (MV Ped)	4	0.52%
324 - Motor vehicle accident with no injuries.	1	0.13%
352 - Extrication of victim(s) from vehicle	1	0.13%
400 - Hazardous condition, other	2	0.26%
410 - Combustible/flammable gas/liquid condition, other	1	0.13%
412 - Gas leak (natural gas or LPG)	2	0.26%
422 - Chemical spill or leak	1	0.13%
440 - Electrical wiring/equipment problem, other	1	0.13%
445 - Arcing, shorted electrical equipment	1	0.13%
463 - Vehicle accident, general cleanup	1	0.13%
500 - Service Call, other	6	0.78%
531 - Smoke or odor removal	1	0.13%
542 - Animal rescue	1	0.13%
551 - Assist police or other governmental agency	2	0.26%
561 - Unauthorized burning	2	0.26%
600 - Good intent call, other	5	0.65%
622 - No incident found on arrival at dispatch address	3	0.39%
650 - Steam, other gas mistaken for smoke, other	1	0.13%
651 - Smoke scare, odor of smoke	1	0.13%
652 - Steam, vapor, fog or dust thought to be smoke	1	0.13%
700 - False alarm or false call, other	39	5.08%
746 - Carbon monoxide detector activation, no CO	5	0.65%
<b>Zone: 30-07 - Box 3007 Total Incident:</b>	<b>92</b>	<b>11.99%</b>
<b>30-08 - Box 3008</b>		
444 - Power line down	1	0.13%
500 - Service Call, other	1	0.13%
551 - Assist police or other governmental agency	1	0.13%

Report shows count of incidents for Status selected.



INCIDENT TYPE	# INCIDENTS	% of TOTAL
Zone: 30-08 - Box 3008 Total Incident:	3	0.39%
<b>30-09 - Box 3009</b>		
323 - Motor vehicle/pedestrian accident (MV Ped)	1	0.13%
331 - Lock-in (if lock out , use 511 )	1	0.13%
440 - Electrical wiring/equipment problem, other	1	0.13%
500 - Service Call, other	3	0.39%
611 - Dispatched & cancelled en route	1	0.13%
700 - False alarm or false call, other	10	1.30%
743 - Smoke detector activation, no fire - unintentional	1	0.13%
Zone: 30-09 - Box 3009 Total Incident:	18	2.35%
<b>30-11 - Box 30-11</b>		
323 - Motor vehicle/pedestrian accident (MV Ped)	1	0.13%
444 - Power line down	1	0.13%
542 - Animal rescue	1	0.13%
551 - Assist police or other governmental agency	3	0.39%
700 - False alarm or false call, other	1	0.13%
746 - Carbon monoxide detector activation, no CO	1	0.13%
Zone: 30-11 - Box 30-11 Total Incident:	8	1.04%
<b>30-12 - Box 3012</b>		
311 - Medical assist, assist EMS crew	1	0.13%
323 - Motor vehicle/pedestrian accident (MV Ped)	1	0.13%
444 - Power line down	1	0.13%
622 - No incident found on arrival at dispatch address	1	0.13%
700 - False alarm or false call, other	1	0.13%
Zone: 30-12 - Box 3012 Total Incident:	5	0.65%
<b>30-21 - Box 3021</b>		
100 - Fire, other	1	0.13%
311 - Medical assist, assist EMS crew	2	0.26%
322 - Motor vehicle accident with injuries	1	0.13%
323 - Motor vehicle/pedestrian accident (MV Ped)	1	0.13%
400 - Hazardous condition, other	1	0.13%
412 - Gas leak (natural gas or LPG)	2	0.26%
440 - Electrical wiring/equipment problem, other	1	0.13%
500 - Service Call, other	7	0.91%
520 - Water problem, other	1	0.13%
531 - Smoke or odor removal	1	0.13%
542 - Animal rescue	1	0.13%
551 - Assist police or other governmental agency	1	0.13%
553 - Public service	1	0.13%
561 - Unauthorized burning	1	0.13%
600 - Good intent call, other	2	0.26%
631 - Authorized controlled burning	1	0.13%
651 - Smoke scare, odor of smoke	2	0.26%

Report shows count of incidents for Status selected.



700 - False alarm or false call, other	19	2.48%
746 - Carbon monoxide detector activation, no CO	3	0.39%
<b>Zone: 30-21 - Box 3021 Total Incident:</b>	<b>49</b>	<b>6.39%</b>
<b>30-22 - Box 3022</b>		
113 - Cooking fire, confined to container	1	0.13%
311 - Medical assist, assist EMS crew	2	0.26%
322 - Motor vehicle accident with injuries	2	0.26%
324 - Motor vehicle accident with no injuries.	1	0.13%
500 - Service Call, other	4	0.52%
551 - Assist police or other governmental agency	4	0.52%
622 - No incident found on arrival at dispatch address	1	0.13%
700 - False alarm or false call, other	9	1.17%
<b>Zone: 30-22 - Box 3022 Total Incident:</b>	<b>24</b>	<b>3.13%</b>
<b>30-23 - Box 3023</b>		
440 - Electrical wiring/equipment problem, other	1	0.13%
631 - Authorized controlled burning	1	0.13%
700 - False alarm or false call, other	1	0.13%
<b>Zone: 30-23 - Box 3023 Total Incident:</b>	<b>3</b>	<b>0.39%</b>
<b>30-24 - Box 3024</b>		
322 - Motor vehicle accident with injuries	1	0.13%
444 - Power line down	1	0.13%
551 - Assist police or other governmental agency	1	0.13%
<b>Zone: 30-24 - Box 3024 Total Incident:</b>	<b>3</b>	<b>0.39%</b>
<b>30-25 - Box 3025</b>		
500 - Service Call, other	1	0.13%
520 - Water problem, other	1	0.13%
622 - No incident found on arrival at dispatch address	1	0.13%
631 - Authorized controlled burning	1	0.13%
700 - False alarm or false call, other	2	0.26%
<b>Zone: 30-25 - Box 3025 Total Incident:</b>	<b>6</b>	<b>0.78%</b>
<b>30-31 - Box 3031</b>		
150 - Outside rubbish fire, other	1	0.13%
311 - Medical assist, assist EMS crew	1	0.13%
551 - Assist police or other governmental agency	2	0.26%
561 - Unauthorized burning	1	0.13%
<b>Zone: 30-31 - Box 3031 Total Incident:</b>	<b>5</b>	<b>0.65%</b>
<b>30-32 - Box 3032</b>		
132 - Road freight or transport vehicle fire	1	0.13%
142 - Brush or brush-and-grass mixture fire	1	0.13%
350 - Extrication, rescue, other	1	0.13%
412 - Gas leak (natural gas or LPG)	3	0.39%
600 - Good intent call, other	1	0.13%
622 - No incident found on arrival at dispatch address	1	0.13%
652 - Steam, vapor, fog or dust thought to be smoke	1	0.13%

Report shows count of incidents for Status selected.



700 - False alarm or false call, other	4	0.52%
746 - Carbon monoxide detector activation, no CO	4	0.52%
<b>Zone: 30-32 - Box 3032 Total Incident:</b>	<b>17</b>	<b>2.22%</b>
<b>30-33 - Box 3033</b>		
111 - Building fire	1	0.13%
311 - Medical assist, assist EMS crew	3	0.39%
322 - Motor vehicle accident with injuries	1	0.13%
352 - Extrication of victim(s) from vehicle	1	0.13%
444 - Power line down	1	0.13%
500 - Service Call, other	1	0.13%
551 - Assist police or other governmental agency	1	0.13%
631 - Authorized controlled burning	2	0.26%
700 - False alarm or false call, other	3	0.39%
<b>Zone: 30-33 - Box 3033 Total Incident:</b>	<b>14</b>	<b>1.83%</b>
<b>30-41 - Box 3041</b>		
154 - Dumpster or other outside trash receptacle fire	1	0.13%
412 - Gas leak (natural gas or LPG)	2	0.26%
500 - Service Call, other	2	0.26%
542 - Animal rescue	1	0.13%
600 - Good intent call, other	3	0.39%
622 - No incident found on arrival at dispatch address	2	0.26%
651 - Smoke scare, odor of smoke	3	0.39%
700 - False alarm or false call, other	9	1.17%
740 - Unintentional transmission of alarm, other	1	0.13%
<b>Zone: 30-41 - Box 3041 Total Incident:</b>	<b>24</b>	<b>3.13%</b>
<b>30-42 - Box 3042</b>		
311 - Medical assist, assist EMS crew	1	0.13%
412 - Gas leak (natural gas or LPG)	2	0.26%
444 - Power line down	1	0.13%
500 - Service Call, other	1	0.13%
700 - False alarm or false call, other	3	0.39%
<b>Zone: 30-42 - Box 3042 Total Incident:</b>	<b>8</b>	<b>1.04%</b>
<b>30-43 - Box 3043</b>		
311 - Medical assist, assist EMS crew	1	0.13%
322 - Motor vehicle accident with injuries	1	0.13%
412 - Gas leak (natural gas or LPG)	1	0.13%
424 - Carbon monoxide incident	1	0.13%
500 - Service Call, other	1	0.13%
551 - Assist police or other governmental agency	2	0.26%
600 - Good intent call, other	2	0.26%
622 - No incident found on arrival at dispatch address	2	0.26%
652 - Steam, vapor, fog or dust thought to be smoke	1	0.13%
700 - False alarm or false call, other	5	0.65%
744 - Detector activation, no fire - unintentional	1	0.13%
746 - Carbon monoxide detector activation, no CO	3	0.39%

Report shows count of incidents for Status selected.





<b>Zone: 30-43 - Box 3043 Total Incident:</b>	<b>21</b>	<b>2.74%</b>
<b>30-51 - Box 3051</b>		
114 - Chimney or flue fire, confined to chimney or flue	1	0.13%
322 - Motor vehicle accident with injuries	1	0.13%
352 - Extrication of victim(s) from vehicle	1	0.13%
445 - Arcing, shorted electrical equipment	1	0.13%
500 - Service Call, other	2	0.26%
531 - Smoke or odor removal	1	0.13%
551 - Assist police or other governmental agency	2	0.26%
611 - Dispatched & cancelled en route	2	0.26%
622 - No incident found on arrival at dispatch address	1	0.13%
700 - False alarm or false call, other	2	0.26%
746 - Carbon monoxide detector activation, no CO	1	0.13%
<b>Zone: 30-51 - Box 3051 Total Incident:</b>	<b>15</b>	<b>1.96%</b>
<b>30-52 - Box 3052</b>		
100 - Fire, other	1	0.13%
322 - Motor vehicle accident with injuries	1	0.13%
412 - Gas leak (natural gas or LPG)	2	0.26%
500 - Service Call, other	3	0.39%
520 - Water problem, other	1	0.13%
553 - Public service	1	0.13%
600 - Good intent call, other	1	0.13%
700 - False alarm or false call, other	1	0.13%
733 - Smoke detector activation due to malfunction	1	0.13%
<b>Zone: 30-52 - Box 3052 Total Incident:</b>	<b>12</b>	<b>1.56%</b>
<b>30-53 - Box 3053</b>		
118 - Trash or rubbish fire, contained	1	0.13%
323 - Motor vehicle/pedestrian accident (MV Ped)	1	0.13%
324 - Motor vehicle accident with no injuries.	1	0.13%
412 - Gas leak (natural gas or LPG)	2	0.26%
500 - Service Call, other	3	0.39%
551 - Assist police or other governmental agency	1	0.13%
622 - No incident found on arrival at dispatch address	1	0.13%
700 - False alarm or false call, other	5	0.65%
<b>Zone: 30-53 - Box 3053 Total Incident:</b>	<b>15</b>	<b>1.96%</b>
<b>30-70 - Box 3070</b>		
111 - Building fire	1	0.13%
113 - Cooking fire, confined to container	1	0.13%
311 - Medical assist, assist EMS crew	8	1.04%
320 - Emergency medical service, other	1	0.13%
321 - EMS call, excluding vehicle accident with injury	1	0.13%
322 - Motor vehicle accident with injuries	1	0.13%
323 - Motor vehicle/pedestrian accident (MV Ped)	2	0.26%
412 - Gas leak (natural gas or LPG)	1	0.13%

Report shows count of incidents for Status selected.



444 - Power line down	2	0.26%
500 - Service Call, other	5	0.65%
551 - Assist police or other governmental agency	4	0.52%
554 - Assist invalid	1	0.13%
611 - Dispatched & cancelled en route	1	0.13%
622 - No incident found on arrival at dispatch address	1	0.13%
651 - Smoke scare, odor of smoke	2	0.26%
700 - False alarm or false call, other	6	0.78%
733 - Smoke detector activation due to malfunction	1	0.13%
743 - Smoke detector activation, no fire - unintentional	2	0.26%
746 - Carbon monoxide detector activation, no CO	1	0.13%
<b>Zone: 30-70 - Box 3070 Total Incident:</b>	<b>42</b>	<b>5.48%</b>
<b>30-71 - Box 3071</b>		
111 - Building fire	2	0.26%
311 - Medical assist, assist EMS crew	1	0.13%
400 - Hazardous condition, other	1	0.13%
440 - Electrical wiring/equipment problem, other	1	0.13%
500 - Service Call, other	1	0.13%
520 - Water problem, other	1	0.13%
561 - Unauthorized burning	1	0.13%
700 - False alarm or false call, other	4	0.52%
743 - Smoke detector activation, no fire - unintentional	2	0.26%
<b>Zone: 30-71 - Box 3071 Total Incident:</b>	<b>14</b>	<b>1.83%</b>
<b>30-91 - Box 3091</b>		
413 - Oil or other combustible liquid spill	1	0.13%
<b>Zone: 30-91 - Box 3091 Total Incident:</b>	<b>1</b>	<b>0.13%</b>
<b>30-92 - Box 3092</b>		
131 - Passenger vehicle fire	1	0.13%
160 - Special outside fire, other	1	0.13%
322 - Motor vehicle accident with injuries	1	0.13%
410 - Combustible/flammable gas/liquid condition, other	1	0.13%
440 - Electrical wiring/equipment problem, other	1	0.13%
500 - Service Call, other	1	0.13%
520 - Water problem, other	1	0.13%
611 - Dispatched & cancelled en route	2	0.26%
622 - No incident found on arrival at dispatch address	2	0.26%
700 - False alarm or false call, other	6	0.78%
<b>Zone: 30-92 - Box 3092 Total Incident:</b>	<b>17</b>	<b>2.22%</b>
<b>30-93 - Box 3093</b>		
100 - Fire, other	1	0.13%
131 - Passenger vehicle fire	1	0.13%
311 - Medical assist, assist EMS crew	1	0.13%
322 - Motor vehicle accident with injuries	1	0.13%
352 - Extrication of victim(s) from vehicle	1	0.13%
440 - Electrical wiring/equipment problem, other	1	0.13%

Report shows count of incidents for Status selected.



500 - Service Call, other	1	0.13%
551 - Assist police or other governmental agency	1	0.13%
571 - Cover assignment, standby, moveup	1	0.13%
600 - Good intent call, other	1	0.13%
631 - Authorized controlled burning	1	0.13%
651 - Smoke scare, odor of smoke	1	0.13%
700 - False alarm or false call, other	17	2.22%
731 - Sprinkler activation due to malfunction	1	0.13%
745 - Alarm system activation, no fire - unintentional	1	0.13%
<b>Zone: 30-93 - Box 3093 Total Incident:</b>	<b>31</b>	<b>4.04%</b>
<b>78-15 - Box 7815</b>		
322 - Motor vehicle accident with injuries	1	0.13%
412 - Gas leak (natural gas or LPG)	1	0.13%
551 - Assist police or other governmental agency	1	0.13%
<b>Zone: 78-15 - Box 7815 Total Incident:</b>	<b>3</b>	<b>0.39%</b>
<b>M/A 13 - Lower Milford Assist</b>		
111 - Building fire	1	0.13%
611 - Dispatched & cancelled en route	1	0.13%
<b>Zone: M/A 13 - Lower Milford Assist Total Incident:</b>	<b>2</b>	<b>0.26%</b>
<b>M/A 19 - Old Zionsville Fire Assist</b>		
132 - Road freight or transport vehicle fire	1	0.13%
<b>Zone: M/A 19 - Old Zionsville Fire Assist Total Incident:</b>	<b>1</b>	<b>0.13%</b>
<b>M/A 25 - Trexlertown Fire Assist</b>		
111 - Building fire	7	0.91%
141 - Forest, woods or wildland fire	1	0.13%
142 - Brush or brush-and-grass mixture fire	1	0.13%
351 - Extrication of victim(s) from building/structure	1	0.13%
551 - Assist police or other governmental agency	1	0.13%
611 - Dispatched & cancelled en route	6	0.78%
671 - HazMat release investigation w/no HazMat	1	0.13%
<b>Zone: M/A 25 - Trexlertown Fire Assist Total Incident:</b>	<b>18</b>	<b>2.35%</b>
<b>M/A 26 - TriClover Fire Assist</b>		
111 - Building fire	1	0.13%
<b>Zone: M/A 26 - TriClover Fire Assist Total Incident:</b>	<b>1</b>	<b>0.13%</b>
<b>M/A 28 - Vera Cruz Fire Assist</b>		
111 - Building fire	1	0.13%
611 - Dispatched & cancelled en route	2	0.26%
<b>Zone: M/A 28 - Vera Cruz Fire Assist Total Incident:</b>	<b>3</b>	<b>0.39%</b>
<b>M/A 3 - Cetronia Fire Assist</b>		
111 - Building fire	1	0.13%
440 - Electrical wiring/equipment problem, other	1	0.13%
444 - Power line down	1	0.13%
611 - Dispatched & cancelled en route	12	1.56%

Report shows count of incidents for Status selected.



INCIDENT TYPE	# INCIDENTS	% of TOTAL
Zone: M/A 3 - Cetronia Fire Assist Total Incident:	15	1.96%
<b>M/A 31 - Western Salisbury Fire Assist</b>		
100 - Fire, other	1	0.13%
111 - Building fire	4	0.52%
322 - Motor vehicle accident with injuries	1	0.13%
350 - Extrication, rescue, other	1	0.13%
352 - Extrication of victim(s) from vehicle	1	0.13%
500 - Service Call, other	1	0.13%
551 - Assist police or other governmental agency	3	0.39%
611 - Dispatched & cancelled en route	9	1.17%
Zone: M/A 31 - Western Salisbury Fire Assist Total Incident:	21	2.74%
<b>M/A 36 - Whitehall - Fullerton Fire Assist</b>		
111 - Building fire	1	0.13%
Zone: M/A 36 - Whitehall - Fullerton Fire Assist Total Incident:	1	0.13%
<b>M/A 51 - Weisenberg Fire Assist</b>		
111 - Building fire	1	0.13%
Zone: M/A 51 - Weisenberg Fire Assist Total Incident:	1	0.13%
<b>M/A 56 - Upper Macungie Fire Assist</b>		
111 - Building fire	1	0.13%
352 - Extrication of victim(s) from vehicle	2	0.26%
424 - Carbon monoxide incident	1	0.13%
551 - Assist police or other governmental agency	1	0.13%
611 - Dispatched & cancelled en route	8	1.04%
700 - False alarm or false call, other	3	0.39%
Zone: M/A 56 - Upper Macungie Fire Assist Total Incident:	16	2.09%
<b>M/A 60 - City of Allentown Fire Assist</b>		
311 - Medical assist, assist EMS crew	1	0.13%
571 - Cover assignment, standby, moveup	7	0.91%
600 - Good intent call, other	1	0.13%
651 - Smoke scare, odor of smoke	1	0.13%
Zone: M/A 60 - City of Allentown Fire Assist Total Incident:	10	1.30%
<b>M/A 7 - Emmaus Fire Assist</b>		
111 - Building fire	3	0.39%
114 - Chimney or flue fire, confined to chimney or flue	1	0.13%
356 - High-angle rescue	1	0.13%
551 - Assist police or other governmental agency	1	0.13%
611 - Dispatched & cancelled en route	12	1.56%
Zone: M/A 7 - Emmaus Fire Assist Total Incident:	18	2.35%
<b>M/A 8 - Fogelsville Fire Assist</b>		
111 - Building fire	2	0.26%
131 - Passenger vehicle fire	1	0.13%
611 - Dispatched & cancelled en route	5	0.65%

Report shows count of incidents for Status selected.



651 - Smoke scare, odor of smoke	1	0.13%
<b>Zone: M/A 8 - Fogelsville Fire Assist Total Incident:</b>	<b>9</b>	<b>1.17%</b>
<b>M/A Berks 21 - Topton Fire Assist</b>		
111 - Building fire	5	0.65%
131 - Passenger vehicle fire	2	0.26%
322 - Motor vehicle accident with injuries	1	0.13%
324 - Motor vehicle accident with no injuries.	1	0.13%
611 - Dispatched & cancelled en route	5	0.65%
<b>Zone: M/A Berks 21 - Topton Fire Assist Total Incident:</b>	<b>14</b>	<b>1.83%</b>
<b>M/A Berks 35 - Lyons Fire Assist</b>		
111 - Building fire	1	0.13%
611 - Dispatched & cancelled en route	1	0.13%
<b>Zone: M/A Berks 35 - Lyons Fire Assist Total Incident:</b>	<b>2</b>	<b>0.26%</b>
<b>M/A Berks 46 - Kutztown Fire Assist</b>		
111 - Building fire	1	0.13%
611 - Dispatched & cancelled en route	5	0.65%
<b>Zone: M/A Berks 46 - Kutztown Fire Assist Total Incident:</b>	<b>6</b>	<b>0.78%</b>
<b>TOTAL INCIDENTS FOR ALL ZONES:</b>	<b>767</b>	<b>100%</b>

Report shows count of incidents for Status selected.



# Lower Macungie Fire Department

Wescosville, PA

This report was generated on 1/2/2025 8:12:37 PM



## Incident Count per User-Defined Fields for Date Range

Start Date: 01/01/2024 | End Date: 12/31/2024

ANSWERS	# INCIDENTS
<b>USER-DEFINED FIELD: What stations from LMFD responded to this incident? (Required)</b>	
Alburtis Only	141
Alburtis/Brandywine	59
Alburtis/Brandywine/Fire Police	17
Alburtis/Brandywine/Wescosville	7
Alburtis/Brandywine/Wescosville/Fire Police	36
Alburtis/Fire Police	6
Alburtis/Wescosville	8
Brandywine Only	158
Brandywine/Fire Police	9
Brandywine/Wescosville	54
Brandywine/Wescosville/Fire Police	37
Chief Officer Only	1
Fire Police Only	41
Wescosville Only	180
Wescosville/ Fire Police	13

<b>USER-DEFINED FIELD: If cancelled enroute, what was initial dispatch for?</b>	
Automatic Fire Alarm / CO Alarm	9
Building Fire	49
Car Fire	3
Medical Assist	6
Other - Document in narrative	8
Vehicle Accident	3
Vehicle Rescue	4

<b>USER-DEFINED FIELD: Was this a RIT response</b>	
No	78
Yes	33

<b>USER-DEFINED FIELD: For first due area, which LMFD station's primary response area was the call located in?</b>	
Alburtis	165
Brandywine	219
Wescosville	249

<b>USER-DEFINED FIELD: Was a fire alarm pamphlet given to the property owner?</b>	
No	109

Only User-Defined values selected in the CUSTOM field of an incident Included. Only REVIEWED incidents included in count.

ANSWERS	# INCIDENTS
Yes	137

USER-DEFINED FIELD: Dispatched Call Type (Required)	
AFA - Apartment Complex	23
AFA - CO Alarm	33
AFA - Commercial	81
AFA - Extended Care Facility	10
AFA - Residential	90
AFA - School	9
AFA - Water Flow Alarm	13
Apartment Building - CO/Gas/Odor/Smoke Scare	5
Apartment Building - Electrical	2
Apartment Building - Other	1
Assist - Citizen - Lockout	1
Assist - Citizen - Water Evacuation	2
Assist - EMS AED Fill in (Mutual Aid EMS)	6
Assist - EMS Lifting	10
Assist - EMS Medical/Traumatic Event	26
Assist - Other	11
Assist - Police	14
Bomb Scare	1
Crash - Clean Up / Spill (No injuries)	4
Crash - Injuries	17
Crash - Other	2
Crash - Pedestrian	13
Crash - Rescue	22
Dwelling - Appliance / HVAC	11
Dwelling - Chimney / Fireplace	2
Dwelling - CO/Gas/Odor/Smoke Scare	19
Dwelling - Electrical	5
Dwelling - Garage	2
Dwelling - Kitchen	2
Dwelling - Other	12
Fire Police Only / Traffic Control	34
Haz-Mat - Fuel Spill	6
Haz-Mat - Other	4
Mutual Aid - Allentown City	10
Mutual Aid - Emmaus Borough	18
Mutual Aid - Kutztown Borough	5
Mutual Aid - Longswamp Twp	13
Mutual Aid - Lower Milford Township	2
Mutual Aid - Lyons Fire Department	1
Mutual Aid - Maxatawny Township	2
Mutual Aid - North Whitehall Twp	1

Only User-Defined values selected in the CUSTOM field of an incident Included. Only REVIEWED incidents included in count.

ANSWERS	# INCIDENTS
Mutual Aid - Salisbury Twp	21
Mutual Aid - South Whitehall Twp	14
Mutual Aid - Tipton Borough	1
Mutual Aid - Upper Macungie Twp	43
Mutual Aid - Upper Milford Twp	4
Mutual Aid - Weisenberg Township	1
Mutual Aid - Whitehall Twp	1
Outside - Brush	19
Outside - Controlled Burn	6
Outside - Odor Investigation	16
Outside - Other	12
Outside - Rubbish	7
Outside - Smoke Investigation	6
Outside - Wires	20
Rescue - Animal	8
Rescue - Other	3
Rescue - Water	2
Structure - Appliance/HVAC	2
Structure - CO/Gas/Odor/Smoke	15
Structure - Electrical	2
Structure - Other	2
Vehicle - Other	2
Vehicle - Passenger Car	11
Vehicle - Tractor Trailer	4

USER-DEFINED FIELD: Outcome Call Type (Required)	
AFA - Apartment Complex	22
AFA - CO Alarm	29
AFA - Commercial	74
AFA - Extended Care Facility	10
AFA - Residential	91
AFA - School	9
AFA - Water Flow Alarm	17
Apartment Building - CO / Gas / Odor / Smoke Scare	3
Apartment Building - Electrical	2
Assist - Citizen - Lockout	1
Assist - Citizen - Water Evacuation	2
Assist - EMS AED Fill In (Mutual Aid EMS)	5
Assist - EMS Lifting	10
Assist - EMS Medical / Traumatic Event	27
Assist - Other	13
Assist - Police	10
Bomb Scare	1
Crash - Clean Up / Spill (No Injuries)	4
Crash - Fatal	2

Only User-Defined values selected in the CUSTOM field of an incident Included. Only REVIEWED incidents included in count.



ANSWERS	# INCIDENTS
Crash - Injuries	29
Crash - Other	4
Crash - Pedestrian	12
Crash - Rescue	7
Dwelling - Appliance / HVAC	11
Dwelling - Chimney / Fireplace	2
Dwelling - CO / Gas / Odor / Smoke Scare	13
Dwelling - Electrical	5
Dwelling - Garage	3
Dwelling - Kitchen	2
Dwelling - Other	5
Fire Police Only / Traffic Control	37
Haz Mat - Fuel Spill	5
Haz Mat - Other	2
Mutual Aid - City of Allentown	10
Mutual Aid - Emmaus Borough	18
Mutual Aid - Kutztown Borough	5
Mutual Aid - Longswamp Twp	13
Mutual Aid - Lower Milford Twp	2
Mutual Aid - Lyons Fire Department	1
Mutual Aid - Maxatawny Twp	2
Mutual Aid - North Whitehall Twp	1
Mutual Aid - Salisbury Twp	21
Mutual Aid - South Whitehall Twp	15
Mutual Aid - Topton Borough	1
Mutual Aid - Upper Macungie Twp	43
Mutual Aid - Upper Milford Twp	4
Mutual Aid - Weisenberg Twp	1
Mutual Aid - Whitehall Twp.	1
Outside - Brush	8
Outside - Controlled Burn	12
Outside - Odor Investigation	13
Outside - Other	8
Outside - Rubbish	6
Outside - Smoke Investigation	2
Outside - Wires	19
Rescue - Animal	6
Rescue - Other	3
Rescue - Water	2
Structure - Appliance / HVAC	5
Structure - CO / Gas / Odor / Smoke Scare	14
Structure - Electrical	3
Structure - Other	3
Unfounded	46
Vehicle - Other	1

Only User-Defined values selected in the CUSTOM field of an incident Included. Only REVIEWED incidents included in count.

ANSWERS	# INCIDENTS
Vehicle - Passenger Vehicle	6
Vehicle - Tractor Trailer	3

USER-DEFINED FIELD: If AFA, reason for alarm?	
Construction	16
Faulty Detector	60
Food Related	45
Low Battery	7
Other (explain in narrative)	48
Pull Station Misuse	8
Steam	6
System Malfunction	40
User Error	21

USER-DEFINED FIELD: Was a QRS report generated for this incident	
No	72
Yes	8

Only User-Defined values selected in the CUSTOM field of an incident Included. Only REVIEWED incidents included in count.



# Lower Macungie Fire Department

Wescosville, PA

This report was generated on 1/2/2025 8:13:31 PM



## Incident Count with Man-Hours per Zone for Date Range

Incident Type(s): All Incident Types | Start Date: 01/01/2024 | End Date: 12/31/2024

ZONE	INCIDENT COUNT	MAN-HOURS
30-01 - Box 3001	19	74:06
30-02 - Box 3002	65	286:49
30-03 - Box 3003	11	21:24
30-04 - Box 3004	33	75:24
30-05 - Box 3005	33	96:40
30-06 - Box 3006	18	60:16
30-07 - Box 3007	92	251:24
30-08 - Box 3008	3	6:46
30-09 - Box 3009	18	30:16
30-11 - Box 30-11	8	12:01
30-12 - Box 3012	5	12:06
30-21 - Box 3021	49	175:47
30-22 - Box 3022	24	69:55
30-23 - Box 3023	3	10:18
30-24 - Box 3024	3	9:23
30-25 - Box 3025	6	17:20
30-31 - Box 3031	5	5:47
30-32 - Box 3032	17	92:20
30-33 - Box 3033	14	64:01
30-41 - Box 3041	24	113:47
30-42 - Box 3042	8	28:03
30-43 - Box 3043	21	63:04
30-51 - Box 3051	15	117:41
30-52 - Box 3052	12	44:26
30-53 - Box 3053	15	99:55
30-70 - Box 3070	42	119:04
30-71 - Box 3071	14	156:09
30-91 - Box 3091	1	4:36
30-92 - Box 3092	17	112:46
30-93 - Box 3093	31	205:31
78-15 - Box 7815	3	4:23
M/A 13 - Lower Milford Assist	2	22:42
M/A 19 - Old Zionsville Fire Assist	1	5:07
M/A 25 - Trexlertown Fire Assist	18	95:41
M/A 26 - TriClover Fire Assist	1	17:20
M/A 28 - Vera Cruz Fire Assist	3	43:39
M/A 3 - Cetronia Fire Assist	15	36:24
M/A 31 - Western Salisbury Fire Assist	21	115:50

NOTE that this report takes into consideration ONLY those Personnel that are associated with an Apparatus, and that only Reviewed incidents are included in the counts.



M/A 36 - Whitehall - Fullerton Fire Assist	1	11:31
M/A 51 - Weisenberg Fire Assist	1	5:50
M/A 56 - Upper Macungie Fire Assist	16	51:53
M/A 60 - City of Allentown Fire Assist	10	153:17
M/A 7 - Emmaus Fire Assist	18	79:45
M/A 8 - Fogelsville Fire Assist	9	50:12
M/A Berks 21 - Topton Fire Assist	14	76:55
M/A Berks 35 - Lyons Fire Assist	2	3:54
M/A Berks 46 - Kutztown Fire Assist	6	9:54
<b>TOTAL</b>	<b>767</b>	<b>3221:24</b>

NOTE that this report takes into consideration ONLY those Personnel that are associated with an Apparatus, and that only Reviewed incidents are included in the counts.



# Lower Macungie Fire Department

Wescosville, PA

This report was generated on 1/2/2025 8:15:26 PM



## Total Manhours per Activity Code for Date Range

StartDate: 01/01/2024 | EndDate: 12/31/2024

ACTIVITY CODE	# DAYBOOK ITEMS	# PEOPLE	HOURS	MANHOURS	% TOTAL TIME
Administrative - Administrative Duties	224	364	282.00	428.68	3.53%
Alarm - Alarm Response	2330	7097	932.51	2768.55	22.78%
Apparatus - Apparatus PM Check / Equipment Check	28	55	34.73	85.96	0.71%
Apparatus - Maintenance and repairs	96	188	163.38	352.77	2.90%
Driver Training - Driver Operating Training / Certification / Recertification	14	37	27.76	74.72	0.61%
Event - Event Completed	2	7	6.22	27.44	0.23%
Finance - Billing and Finance	120	127	181.55	188.26	1.55%
Fire Marshal Duties - Fire Marshal Miscellaneous Duties	18	26	27.83	39.16	0.32%
FireInvest - Fire Investigation	10	13	25.08	35.58	0.29%
FirePrevention - Fire Prevention Detail	19	101	38.50	473.50	3.90%
FP Detail - Fire Police Activity	4	15	11.25	57.25	0.47%
Fuel - Fueled Apparatus	19	33	15.79	26.98	0.22%
Funeral - Funeral Detail	5	14	9.25	31.50	0.26%
Gear Wash - Washing Gear	5	5	5.79	5.79	0.05%
General Station Clean up - General Station Clean up	57	99	62.66	142.57	1.17%
Grocery - Station Kitchen Supplies	2	3	1.75	2.45	0.02%
Hose Cleaning - Hose Cleaning	2	5	3.00	8.00	0.07%
Lawn - Lawns mowed and trimmed	23	24	23.50	24.25	0.20%
Maintenance - Station Maintenance and/or repair	28	40	36.09	50.28	0.41%
Meet and Confer - Participating in Meet and Confer Activities	28	64	25.03	65.25	0.54%
Meeting - Meeting (Committees, Officers, Departments)	30	183	42.33	259.83	2.14%

Displays Manhours For each Activity Code, Summed up for all the Personnel for Each Date in the Specified Date Range. Includes only Active Activity Codes.



ACTIVITY CODE	# DAYBOOK ITEMS	# PEOPLE	HOURS	MANHOURS	% TOTAL TIME
Phys - Physical Fitness	9	9	15.75	15.75	0.13%
PR Display - Public Relations Detail	33	156	75.60	439.07	3.61%
Pre-Plan - Pre-Plan Tour of Building	1	7	2.00	14.00	0.12%
Pump - Pump Test	1	2	2.50	5.00	0.04%
SCBA - SCBA Checks	3	3	11.50	11.50	0.09%
Spec Assign - Special Assignment, Non Emergency	9	29	19.30	62.60	0.52%
Still Alarm - Response to resident concern not dispatched by 911 Call Center	8	17	2.69	3.60	0.03%
Training - Company Training	57	1823	153.68	4803.23	39.53%
Training Other - Training Other (not departmental)	224	368	991.99	1602.06	13.18%
Training RIT - Rapid Intervention Team Training	4	9	21.00	26.00	0.21%
Washing Apparatus - Washing Interior / Exterior of apparatus	11	15	13.84	20.34	0.17%
<b>TOTAL</b>	<b>3424</b>	<b>10938</b>	<b>3265.85</b>	<b>12151.92</b>	

Displays Manhours For each Activity Code, Summed up for all the Personnel for Each Date in the Specified Date Range. Includes only Active Activity Codes.



# Lower Macungie Fire Department

Wescosville, PA

This report was generated on 1/2/2025 8:09:05 PM



## Code Hours Summary per Training Code For Date Range

Training Code(s): All Training Codes | Start Date: 01/01/2024 | End Date: 12/31/2024

### Total Training Hours By Code

Total Hours for Training Code: Building Construction	117:30
Total Hours for Training Code: Business Meeting	1250:00
Total Hours for Training Code: Driver / Operator Review	166:00
Total Hours for Training Code: Engine Company - Fire Suppression	320:30
Total Hours for Training Code: Engine Company - Water Supply Tactics	365:00
Total Hours for Training Code: Firefighter Safety - Calling the Mayday	80:00
Total Hours for Training Code: Firefighter Survival	109:30
Total Hours for Training Code: Forestry	105:00
Total Hours for Training Code: Medical	138:30
Total Hours for Training Code: Rescue Company - Rapid Intervention Team	157:30
Total Hours for Training Code: Rescue Company - Technical Rescue	146:00
Total Hours for Training Code: Rescue Company - Vehicle Rescue	96:00
Total Hours for Training Code: Rescue Company - Water Rescue	125:00
Total Hours for Training Code: SCBA Confidence	147:00
Total Hours for Training Code: Truck Company - Aerial Device Review	121:30
Total Hours for Training Code: Truck Company - Forcible Entry	109:30
Total Hours for Training Code: Truck Company - Ground Ladders	48:00
Total Hours for Training Code: Truck Company - Saw Usage	15:00
Total Hours for Training Code: Truck Company - Search and Rescue	126:30
Total Hours for Training Code: Truck Company - Ventilation	39:00
Total Hours for Training Code: Weekly Training	859:30

**Totals for all selected Training Codes 1/1/2024 - 12/31/2024**

**63 personnel**

**4642:30**

Displays the total training hours per for each of the selected Training Codes. NOTE that this report only applies to accounts that are set to Track Hours by Training Code. Archived Training Codes are not included in this report. This report also includes hours for non-agency Personnel. This report pulls training hours from the Training Code Hours field on the Info Page.

